

SITE PLAN

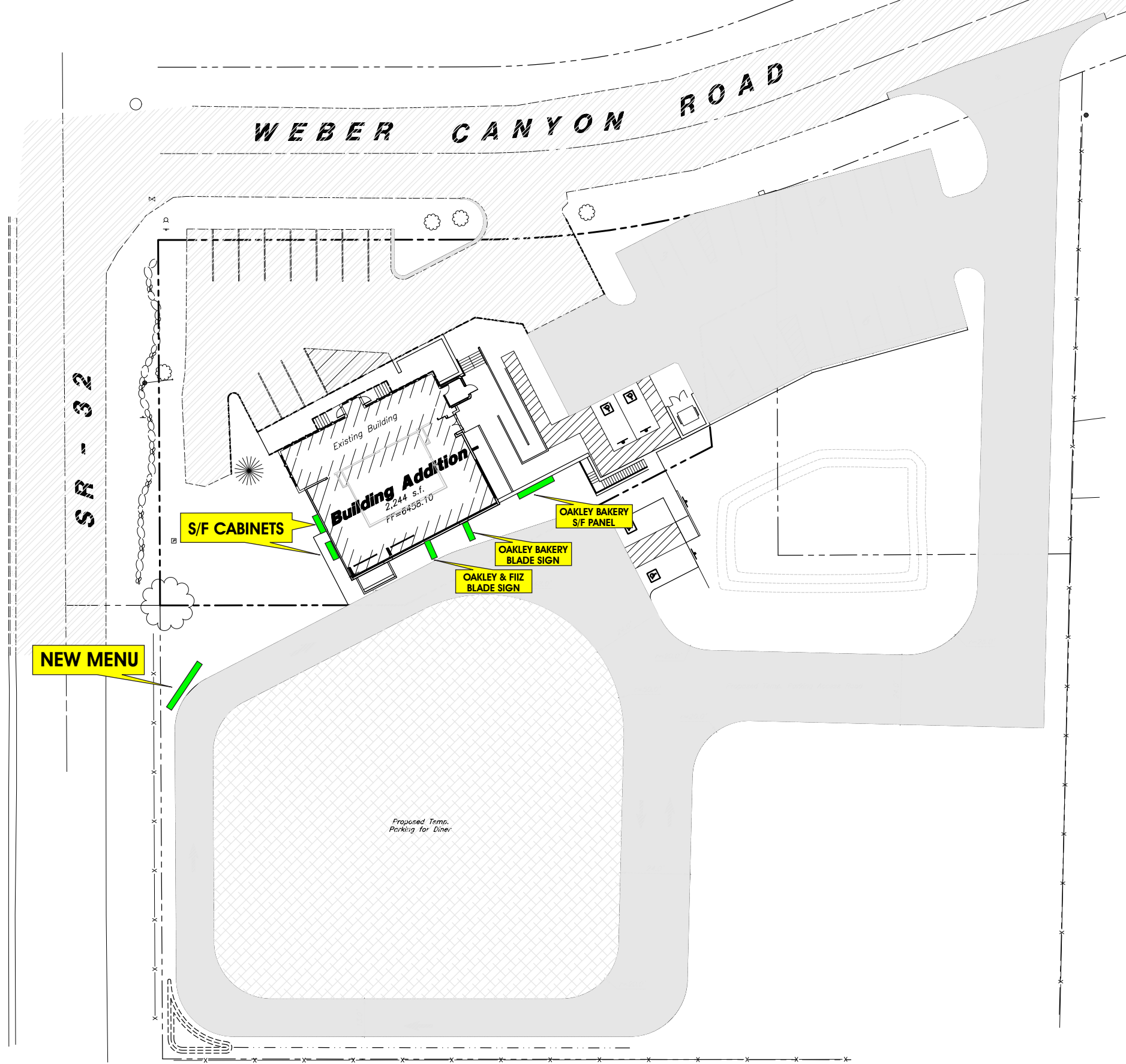

SCALE : 1" = 40'-0"

Utah Contractors: 375809-5501 • Nevada: 60486 • Colorado: LIC00247443 • Idaho: RCE-29969 • Wyoming THIS IS AN ORIGINAL UNPUBLISHED DRAWING CREATED BY ALLIED ELECTRIC SIGN. IT IS SUBMITTED FOR YOUR PERSONAL USE IN CONNECTION WITH THE PROJECT BEING PLANNED FOR YOU. IT IS NOT TO BE REPRODUCED, COPIED OR EXHIBITED.

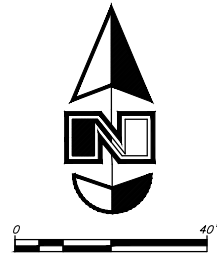

Client: FIIZ
 Address: 981 West Weber Canyon Rd. Oakley Ut.
 File Name: FIIZ - Oakley - West & South Elev - 5-16-23

SALES APPROVAL:
 Designer: *Steven*
 Sales: Regina/Jay

SURVEY
 NAME & DATE
 PERMIT
 DATE

CUSTOMER APPROVAL		DATE	INITIAL
NAME			
LANDLORD APPROVAL		DATE	INITIAL
NAME			

LOCATIONS: HQ SALT LAKE CITY: 1920 S. 900 W. SLC, UT • OGDEN: 2924 PENNSYLVANIA AVE. UNIT 70, OGDEN, UT 84401 • UTAH COUNTY: 1852 N. PARKWAY COURT, SPRINGVILLE, UT 84663 • LAS VEGAS: 6845 SPEEDWAY BLVD. #K103, LAS VEGAS, NV 89115



WEST ELEVATION

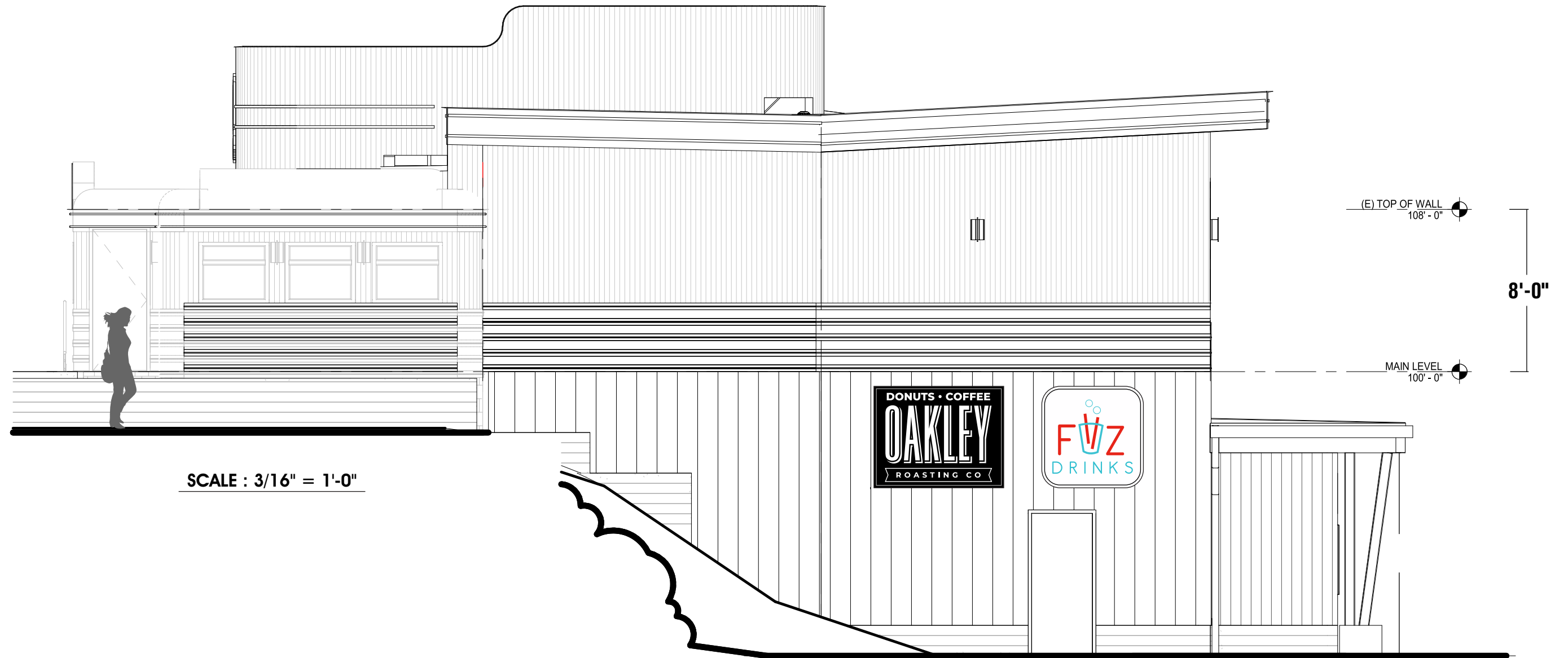

SCALE : 3/16" = 1'-0"

Utah Contractors: 375809-5501 • Nevada: 60486 • Colorado: LIC00247443 • Idaho: RCE-29969 • Wyoming THIS IS AN ORIGINAL UNPUBLISHED DRAWING CREATED BY ALLIED ELECTRIC SIGN. IT IS SUBMITTED FOR YOUR PERSONAL USE IN CONNECTION WITH THE PROJECT BEING PLANNED FOR YOU. IT IS NOT TO BE REPRODUCED, COPIED OR EXHIBITED.



Client: F11Z
 Address: 981 West Weber Canyon Rd. Oakley Ut.
 File Name: F11Z - Oakley - West & South Elev - 5-16-23

SALES APPROVAL:
 Designer: *Steven*
 Sales: Regina/Jay

SURVEY	NAME & DATE
PERMIT	DATE

CUSTOMER APPROVAL	NAME	DATE	INITIAL
LANDLORD APPROVAL	NAME	DATE	INITIAL

SOUTH ELEVATION



SCALE : 3/16" = 1'-0"

Utah Contractors: 375809-5501 • Nevada: 60486 • Colorado: LIC00247443 • Idaho: RCE-29969 • Wyoming THIS IS AN ORIGINAL UNPUBLISHED DRAWING CREATED BY ALLIED ELECTRIC SIGN. IT IS SUBMITTED FOR YOUR PERSONAL USE IN CONNECTION WITH THE PROJECT BEING PLANNED FOR YOU. IT IS NOT TO BE REPRODUCED, COPIED OR EXHIBITED.



Client: FIIZ
 Address: 981 West Weber Canyon Rd. Oakley Ut.
 File Name: FIIZ - Oakley - West & South Elev - 5-16-23

SALES APPROVAL:
 Designer: *Steven*
 Sales: Regina/Jay

SURVEY		CUSTOMER APPROVAL		DATE	INITIAL
NAME & DATE		NAME			
PERMIT	DATE	LANDLORD APPROVAL	NAME	DATE	INITIAL

www.allied-sign.com

Follow us on

NWBOC



LOCATIONS: HQ SALT LAKE CITY: 1920 S. 900 W. SLC, UT • OGDEN: 2924 PENNSYLVANIA AVE. UNIT 70, OGDEN, UT 84401 • UTAH COUNTY: 1852 N. PARKWAY COURT, SPRINGVILLE, UT 84663 • LAS VEGAS: 6845 SPEEDWAY BLVD. #K103, LAS VEGAS, NV 89115

NON/ILLUM S/F CABINET

MANUFACTURE & INSTALL (1) NON/ILLUM S/F CABINETS WITH PUSH THRU GRAPHICS & ROUTED OUT SECONDARY COPY

- A CABINET TO HAVE 1" BLACK RETAINERS & 3" DEEP RETURNS
- B FACES: .090" ALUMINUM PAINTED P1
- C "DONUTS, BULLET, COFFEE" & "RIBBON" TO BE 1/2" CLEAR PLEX PUSH THRU
"RIBBON" V1 APPLIED VINYL W/ WHITE SHO THRU COPY
- D "OAKLEY" LETTERS TO BE 3/4" CLEAR PLEX PUSH THRU
- E "DROP SHADOWS" TO BE ROUTED OUT BAKED W/ WHITE PLEX
ALL TO HAVE V2 SECOND APPLIED VINYL TO INSIDE
- F MOUNTED FLUSH TO WEST ELEVATION

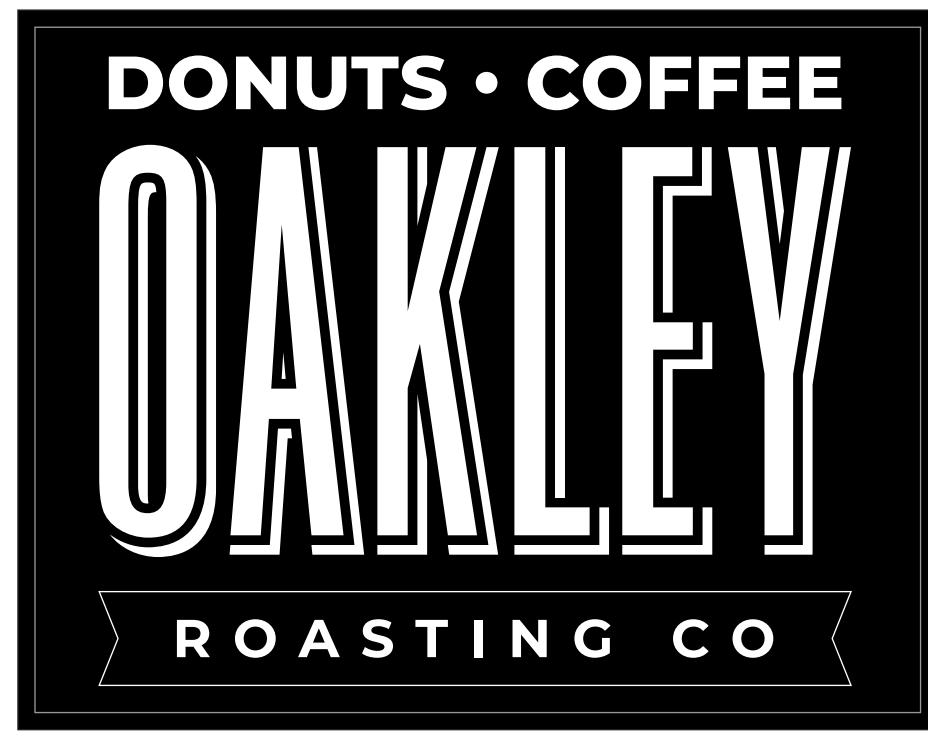
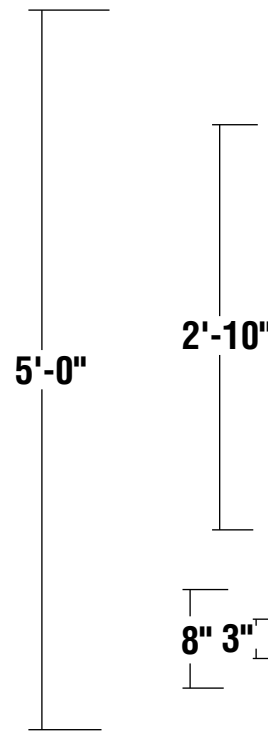
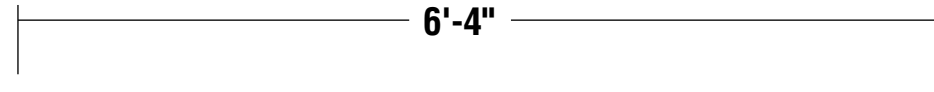
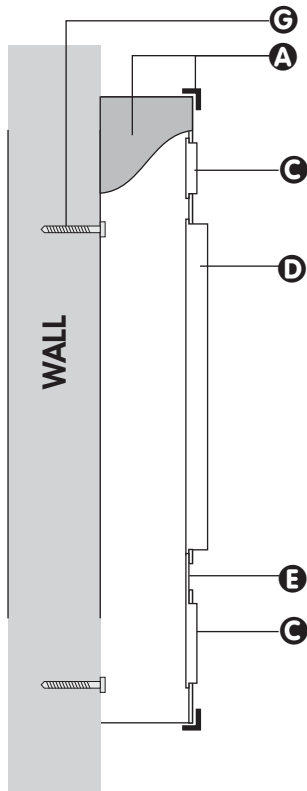

SCALE : 3/4" = 1'-0"

VINYL SCHEDULE "OAKLEY"	
SCREEN AND PRINT COLORS MAY VARY	
	V1: 3630-22 BLACK
	V2: TRANSLUCENT WHITE

PAINT SCHEDULE	
SCREEN AND PRINT COLORS MAY VARY	
	P1: BLACK GLOSS

Utah Contractors: 375809-5501 • Nevada: 60486 • Colorado: LIC00247443 • Idaho: RCE-29969 • Wyoming THIS IS AN ORIGINAL UNPUBLISHED DRAWING CREATED BY ALLIED ELECTRIC SIGN. IT IS SUBMITTED FOR YOUR PERSONAL USE IN CONNECTION WITH THE PROJECT BEING PLANNED FOR YOU. IT IS NOT TO BE REPRODUCED, COPIED OR EXHIBITED.



Client: F11Z	SALES APPROVAL:
Address: 981 West Weber Canyon Rd. Oakley Ut.	Designer:
File Name: F11Z - Oakley - West & South Elev - 5-16-23	Sales: Regina/Jay

SURVEY	CUSTOMER APPROVAL
NAME & DATE	NAME
PERMIT	LANDLORD APPROVAL
DATE	NAME
	DATE
	INITIAL

NAME	DATE	INITIAL
NAME	DATE	INITIAL

www.allied-sign.com

Follow us on    

NWBOC



NON/ILLUM S/F CABINET

MANUFACTURE & INSTALL (1) NON/ILLUM S/F CABINETS WITH PUSH THRU GRAPHICS & ROUTED OUT SECONDARY COPY

- A "FIIZ" CABINET TO HAVE 3" DEEP RETURNS & 1" RETAINERS PAINTED P1,
- B FACES: .090" ALUMINUM PAINTED P1
- C "BUBBLES & DRINKS" TO BE ROUTED OUT W/ 1/2" CLEAR PLEX PUSH THRU "BUBBLES" TO HAVE V1 SECOND SURFACE & V2 APPLIED VINYL FIRST SURFACE
- D "FIIZ", V3 APPLIED VINYL & "CUP", V2 APPLIED VINYL TO BE 3/4" CLEAR PLEX PUSH THRU ALL TO HAVE V1 SECOND SURFACE APPLIED VINYL
- E MOUNTED FLUSH TO WEST ELEVATION

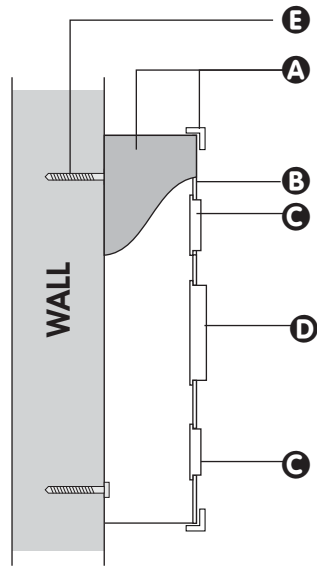

TYPICAL SECTION VIEW
NTS

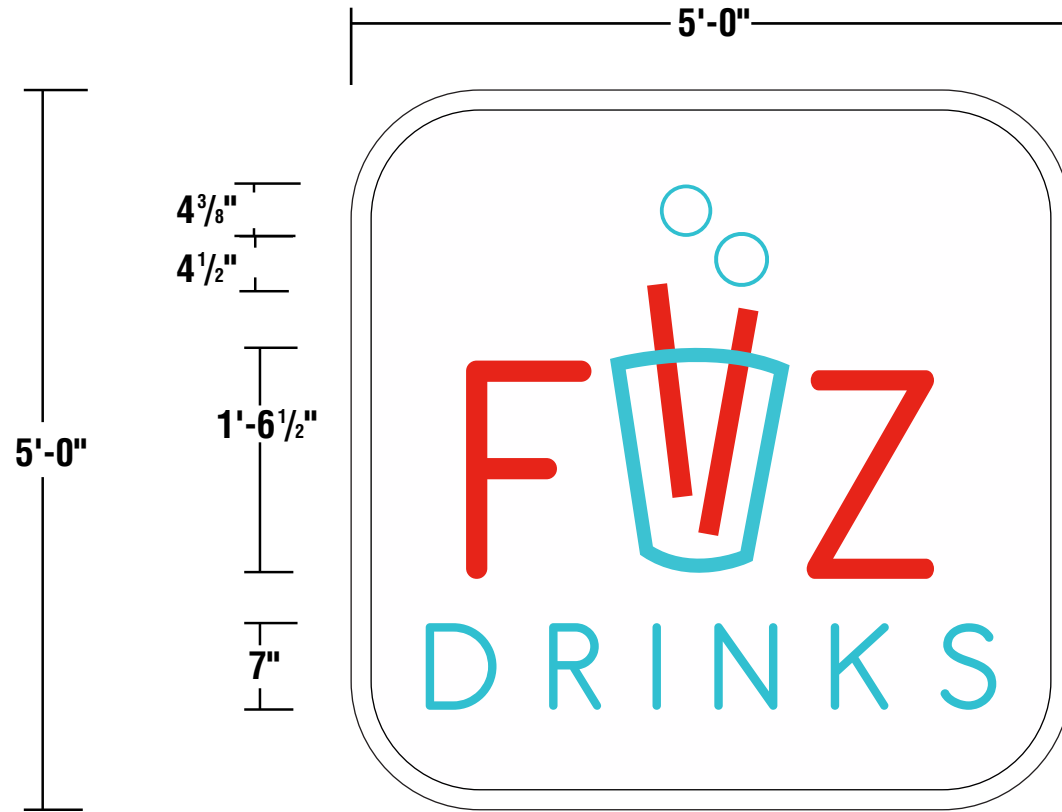

SCALE : 3/4" = 1'-0"

VINYL SCHEDULE	
SCREEN AND PRINT COLORS MAY VARY	
	V1 - "BUBBLES" TRANSLUCENT WHITE SECOND SURFACE VINYL W/ V2 - 3630-236 TURQUOISE APPLIED VINYL
	V2 "CUP & DRINKS 3630-236 TURQUOISE
	V3 - "FIIZ" 3630-143 POPPY RED

PAINT SCHEDULE	
SCREEN AND PRINT COLORS MAY VARY	
	P1: WHITE GLOSS

Utah Contractors: 375809-5501 • Nevada: 60486 • Colorado: LIC00247443 • Idaho: RCE-29969 • Wyoming THIS IS AN ORIGINAL UNPUBLISHED DRAWING CREATED BY ALLIED ELECTRIC SIGN. IT IS SUBMITTED FOR YOUR PERSONAL USE IN CONNECTION WITH THE PROJECT BEING PLANNED FOR YOU. IT IS NOT TO BE REPRODUCED, COPIED OR EXHIBITED.



Client: FIIZ	SALES APPROVAL:
Address: 981 West Weber Canyon Rd. Oakley Ut.	Designer:
File Name: FIIZ - Oakley - West & South Elev - 5-16-23	Sales: Regina/Jay

SURVEY		CUSTOMER APPROVAL	
NAME & DATE	DATE	NAME	INITIAL
PERMIT		LANDLORD APPROVAL	
DATE	DATE	NAME	INITIAL

NON/ILLUM D/F BLADE SIGNS FOR SOUTH ELEVATION

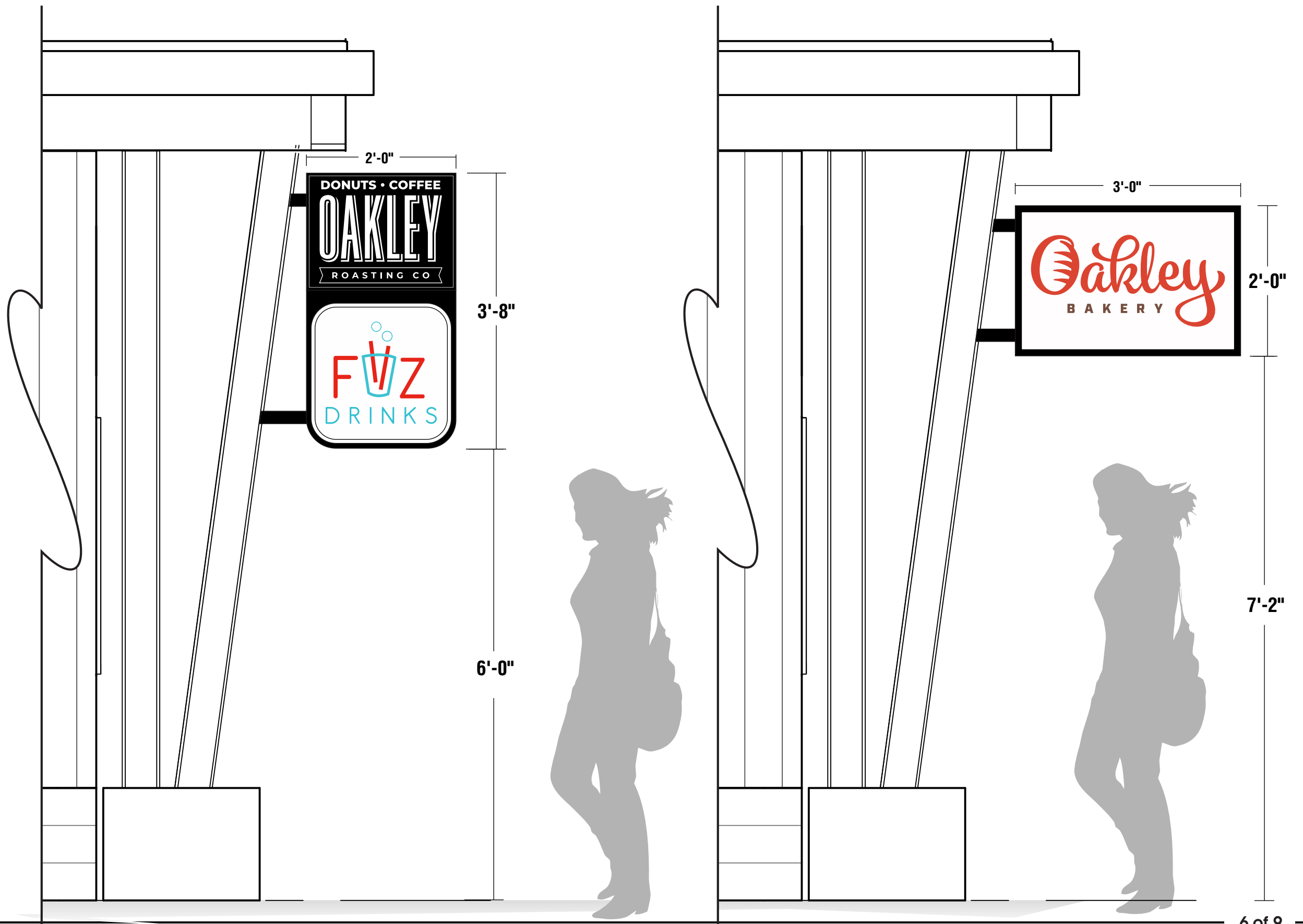

SCALE : 3/4" = 1'-0"

Utah Contractors: 375809-5501 • Nevada: 60486 • Colorado: LIC00247443 • Idaho: RCE-29969 • Wyoming THIS IS AN ORIGINAL UNPUBLISHED DRAWING CREATED BY ALLIED ELECTRIC SIGN. IT IS SUBMITTED FOR YOUR PERSONAL USE IN CONNECTION WITH THE PROJECT BEING PLANNED FOR YOU. IT IS NOT TO BE REPRODUCED, COPIED OR EXHIBITED.



Client: F11Z
 Address: 981 West Weber Canyon Rd. Oakley Ut.
 File Name: F11Z - Oakley - West & South Elev - 5-16-23

SALES APPROVAL:
 Designer: *Steven*
 Sales: Regina/Jay

SURVEY	NAME & DATE
PERMIT	DATE

CUSTOMER APPROVAL	NAME	DATE	INITIAL
LANDLORD APPROVAL	NAME	DATE	INITIAL

NON/ILLUM D/F BLADE SIGN "OAKLEY" & "FIIZ"

MANUF. & INSTALL (1) EACH NON/ILLUM D/F BLADE SIGN

- CABINETS TO BE ALUMINUM CONSTRUCTED PAINTED P1
- FACES: .090" ALUMINUM PAINTED BLACK, "FIIZ" SECTION TO BE PAINTED P2
- GRAPHICS TO BE V1, V2 & V3 APPLIED VINYL
- INSTALL ONTO CANOPY SUPPORTS W/ 2" X 2" ALUMINUM TUBE PAINTED P1

PAINT SCHEDULE

SCREEN AND PRINT COLORS MAY VARY

- P1: BLACK GLOSS
- P2: "FIIZ" BACK GROUND WHITE GLOSS

VINYL SCHEDULE

SCREEN AND PRINT COLORS MAY VARY

- V1 "OAKLEY" HP WHITE
- V2 "CUP & DRINKS 3630-236 TURQUOISE
- V3 - "FIIZ" 3630-143 POPPY RED



SCALE : 1 1/2" = 1'-0"

Utah Contractors: 375809-5501 • Nevada: 60486 • Colorado: LIC00247443 • Idaho: RCE-29969 • Wyoming THIS IS AN ORIGINAL UNPUBLISHED DRAWING CREATED BY ALLIED ELECTRIC SIGN. IT IS SUBMITTED FOR YOUR PERSONAL USE IN CONNECTION WITH THE PROJECT BEING PLANNED FOR YOU. IT IS NOT TO BE REPRODUCED, COPIED OR EXHIBITED.



Client: FIIZ	SALES APPROVAL:
Address: 981 West Weber Canyon Rd. Oakley Ut.	Designer: <i>Steven</i>
File Name: FIIZ - Oakley - West & South Elev - 5-16-23	Sales: Regina/Jay

NAME & DATE
PERMIT DATE

CUSTOMER APPROVAL	NAME	DATE	INITIAL
LANDLORD APPROVAL	NAME	DATE	INITIAL

www.allied-sign.com

Follow us on

NWBOC



NON/ILLUM D/F BLADE SIGN "OAKLEY BAKERY"

MANUF. & INSTALL (1) EACH NON/ILLUM D/F BLADE SIGN

- CABINETS TO BE ALUMINUM CONSTRUCTED PAINTED P1
- FACES: .090" ALUMINUM PAINTED BLACK, "FACE SECTION" TO BE PAINTED P2
- GRAPHICS TO BE V1 & V2 APPLIED VINYL
- INSTALL ONTO CANOPY SUPPORTS W/ 2" X 2" ALUMINUM TUBE PAINTED P1

PAINT SCHEDULE

SCREEN AND PRINT COLORS MAY VARY

- P1: BLACK GLOSS
- P2: WHITE GLOSS

VINYL SCHEDULE

SCREEN AND PRINT COLORS MAY VARY

- V1 "OAKLEY" HEX # 094032 RED ORNGE
- V2 "BAKERY" 220-29 RUSSET BROWN



SCALE : 1 1/2" = 1'-0"

Utah Contractors: 375809-5501 • Nevada: 60486 • Colorado: LIC00247443 • Idaho: RCE-29969 • Wyoming THIS IS AN ORIGINAL UNPUBLISHED DRAWING CREATED BY ALLIED ELECTRIC SIGN. IT IS SUBMITTED FOR YOUR PERSONAL USE IN CONNECTION WITH THE PROJECT BEING PLANNED FOR YOU. IT IS NOT TO BE REPRODUCED, COPIED OR EXHIBITED.



Client: F11Z	SALES APPROVAL:	SURVEY NAME & DATE	CUSTOMER APPROVAL	NAME	DATE	INITIAL
Address: 981 West Weber Canyon Rd. Oakley Ut.	Designer: <i>Steven</i>					
File Name: F11Z - Oakley - West & South Elev - 5-16-23	Sales: Regina/Jay	PERMIT DATE	LANDLORD APPROVAL	NAME	DATE	INITIAL

NON/ILLUM S/F PANEL SIGN "OAKLEY BAKERY"

MANUF. & INSTALL (1) EACH NON/ILLUM S/F PANEL SIGN

- PANEL: 3MM WHITE ACM W/ V1 & V2 APPLIED VINYL
- INSTALL ONTO WALL BELOW EXISTING GOOSE NECK LIGHTS ON SOUTH ELEVATION

PAINT SCHEDULE	
SCREEN AND PRINT COLORS MAY VARY	
	P1: BLACK GLOSS
	P2: WHITE GLOSS

VINYL SCHEDULE	
SCREEN AND PRINT COLORS MAY VARY	
	V1 "OAKLEY" HEX # 094032 RED ORNGE
	V2 "BAKERY" 220-29 RUSSET BROWN



SCALE : 3/4" = 1'-0"

Utah Contractors: 375809-5501 • Nevada: 60486 • Colorado: LIC00247443 • Idaho: RCE-29969 • Wyoming THIS IS AN ORIGINAL UNPUBLISHED DRAWING CREATED BY ALLIED ELECTRIC SIGN. IT IS SUBMITTED FOR YOUR PERSONAL USE IN CONNECTION WITH THE PROJECT BEING PLANNED FOR YOU. IT IS NOT TO BE REPRODUCED, COPIED OR EXHIBITED.



Client: F11Z
 Address: 981 West Weber Canyon Rd. Oakley Ut.
 File Name: F11Z - Oakley - West & South Elev - 5-16-23

SALES APPROVAL:
 Designer: *Steven*
 Sales: Regina/Jay

SURVEY	CUSTOMER APPROVAL	DATE	INITIAL
NAME & DATE	NAME	DATE	INITIAL
PERMIT DATE	LANDLORD APPROVAL	DATE	INITIAL
	NAME	DATE	INITIAL

www.allied-sign.com

Follow us on

